



- Must have a current Anthem Community Center membership in place.
 - Read the Membership Guidelines.
 - You **MUST** submit your Maricopa County dog license certificate and Rabies vaccination paperwork (for each dog being registered), to dogpark@anthemcouncil.com. Without these documents, your membership will not be activated.
 - Pay the annual fee of **\$50.00** (and any multiple dog fees) via credit card (Visa, MasterCard or Discover) using your CivicRec account (see attached instructions). Memberships expire each Dec. 31 (calendar year).
 - Need assistance during this process? Call 623-879-3011 for the membership office.
-

DOG PARK DEFINITIONS

Access FOB: Key access tag issued as proof of membership that is utilized at the entry scanner for dog park main gate access.

Collar Tag: Small colored tag, issued as proof of membership, that is affixed to the dog's collar; must be visible at all times and updated annually. Must pick up tags at the Community Center to activate access fob (M-F, 8 a.m.-7 p.m. or Sat. 8 a.m.-noon).

Handler: A person 14 years or older, authorized by the primary member, who is responsible for the dog during the visit to the dog park.

Main Entry Gate: First gate encountered just west of the parking lot, which allows access into each off-leash zone.

Membership: Annual registration for Anthem residents, involving completed forms, proof of Maricopa County licensing and rabies vaccination, which are submitted to and reviewed by the Community Center membership office.

Membership Fee: Annual fee charged for each Anthem household to utilize the dog park. The fee covers up to two dogs per active Community Center membership; additional dogs (up to two) incur additional fees.

Off-leash Zone: One of four sections of the park designated for a specific dog size/activity level.

Paw Rinse Station: Area located in the main corridor just west of the entry gate for quick rinsing of dog paws (if needed) before exiting. This area is NOT intended for extensive washing/grooming.

This page intentionally left blank.

ANTHEM DOG PARK

MEMBERSHIP APPLICATION



HEAD OF HOUSEHOLD INFORMATION

First Name:		Last Name:	
Birthdate:		Gender: <input type="checkbox"/> Male <input type="checkbox"/> Female	
Home Phone:	Work Phone:	Mobile Phone:	
<input type="checkbox"/> Homeowner <input type="checkbox"/> Tenant—If tenant, provide lease expiration date _____.			
Anthem Home Address:			
Mailing Address (If Different):			
Email Address:			
ACC Access FOB #		ACC Access FOB #	

DOG #1

Name:		Breed & Color:	
Age:	Maricopa County License #:	Rabies Vaccination Expiration Date:	
<input type="checkbox"/> Male Neutered? <input type="checkbox"/> Y <input type="checkbox"/> N <input type="checkbox"/> Female Spayed? <input type="checkbox"/> Y <input type="checkbox"/> N			

DOG #2

Name:		Breed & Color:	
Age:	Maricopa County License #:	Rabies Vaccination Expiration Date:	
<input type="checkbox"/> Male Neutered? <input type="checkbox"/> Y <input type="checkbox"/> N <input type="checkbox"/> Female Spayed? <input type="checkbox"/> Y <input type="checkbox"/> N			

DOG #3

Name:		Breed & Color:	
Age:	Maricopa County License #:	Rabies Vaccination Expiration Date:	
<input type="checkbox"/> Male Neutered? <input type="checkbox"/> Y <input type="checkbox"/> N <input type="checkbox"/> Female Spayed? <input type="checkbox"/> Y <input type="checkbox"/> N			

DOG #4

Name:		Breed & Color:	
Age:	Maricopa County License #:	Rabies Vaccination Expiration Date:	
<input type="checkbox"/> Male Neutered? <input type="checkbox"/> Y <input type="checkbox"/> N <input type="checkbox"/> Female Spayed? <input type="checkbox"/> Y <input type="checkbox"/> N			

APPLICANT SIGNATURE _____

DATE _____

By submitting this Membership Application, you acknowledge that you have reviewed the Dog Park Membership Guidelines and Dog Park Rules adopted by the ACC. If you have not received a copy of the Dog Park Membership Guidelines, please request a copy of that document from the ACC before submitting this Membership Application.

Anthem Dog Park Waiver and Release

Please read this form carefully and be aware that in consideration for permission to use the Anthem Dog Park, you will be expressly assuming the risk and legal liability and waiving and releasing all claims for injuries, damages or loss which you or your dog might sustain as a result of participating in any and all activities connected with and associated with use of the facility and surrounding areas.

I hereby acknowledge that I have voluntarily applied to participate and use, with my dog/s, the Anthem Dog Park owned and operated by the Anthem Community Council ("ACC"). I understand that the act of unleashing my dog and being physically present within the Anthem Dog Park necessarily involves risks of injury to me, persons that accompany me, other people using the park, my dog/s, and other dogs. I understand that the aforementioned risks are entirely my responsibility and I expressly assume that responsibility and liability knowingly and voluntarily.

I hereby acknowledge that I have been provided a copy of the Dog Park Membership Guidelines approved by the ACC and agree to fully comply therewith. I understand that the permit/license system is not established to guarantee that dogs in the park are safe or healthy nor is it a guarantee that the dogs in the Anthem Dog Park are neutered or spayed. I also understand that dogs, irrespective of their training and usual past behavior or characteristics, may act or react unpredictably at times based upon instinct or circumstances, and that not all hazards and dangers associated with dog activities can be foreseen. I further understand and assume the inherent risks including the propensity of a dog to behave in dangerous ways and acknowledge additional risks may include but are not limited to: the inexperience or irresponsibility of a dog owner/handler, the inability to predict a dog's reaction to sound, movement, objects, persons, dog fights, dog bites, theft or unlawful capture; escape over or under fences; vegetation or standing water that may be toxic if consumed, mosquitoes, ticks, fleas, other insects, wildlife such as snakes, lizards, etc., and I acknowledge that I am a recreational user of the Anthem Dog Park pursuant to A.R.S. § 33-1551. I knowingly and voluntarily accept responsibility for all of these risks in exchange for the privilege of using the Anthem Dog Park.

By signing this Waiver and Release and using the dog park, I covenant not to sue and fully release and discharge the ACC, its past and present directors, officers, employees, agents, attorneys, and insurers, as well as any private citizen volunteer serving as Anthem Dog Park stewards, from any and all damages, causes of action (whether known or unknown), claims, demands, rights of action, resulting from or rising out of, my use of the Anthem Dog Park. I further agree to indemnify, protect, defend, and hold the ACC harmless for, from, and against, any and all claims, demands, judgments, penalties, liabilities, losses, costs, damages, and expenses directly or indirectly incurred by the ACC, including costs and attorneys' fees, whether or not a suit is filed, resulting from my use of the Anthem Dog Park.

I have carefully read this waiver and release and understand its contents. By affixing my signature below, I agree to comply with the terms of this agreement. My signature further confirms that I am not aware of any incidents in which my dog/s has shown aggressive, fighting or biting behavior towards other animals or people.

Member's Signature _____

Date _____

Printed Name _____

Anthem Dog Park Membership Guidelines

The Anthem Community Council (“ACC”) is owner and operator of the property known as the Anthem Dog Park and the following membership guidelines are implemented to govern the use of that amenity. The ACC is pleased to provide a high-quality dog park for use by Anthem residents and your cooperation with these membership guidelines is appreciated.

For more information or questions, please call the Community Center front desk at 623-879-3011.

MEMBERSHIP

Membership with the Anthem Dog Park is restricted to residents of Anthem, AZ who are active Community Center members (“Member”) and who have registered to use the Anthem Dog Park pursuant to the guidelines established by the Anthem Community Council.

Any other resident of the household registered to the Member (“Authorized User”) are authorized to access the Anthem Dog Park with dogs registered to a Member, so long as the Authorized User complies with the Membership Guidelines and all other rules and regulations established by the Anthem Community Council for the use of the Anthem Dog Park, whether or not such rules and regulations are posted at the Anthem Dog Park. Guests of the Member or any Authorized User are entitled to accompany a Member or Authorized User, but must observe the rules and regulations established for the Anthem Dog Park and are **not** permitted to bring unregistered dogs into the Anthem Dog Park.

Membership in the Anthem Dog Park shall only be available so long as the Member is in good standing as determined by the ACC. Members are responsible for informing all Authorized Users and any guests thereof about these Dog Park Guidelines, and shall be liable for any breach of these Dog Park Guidelines by their Authorized Users or guests.

Due to safety concerns associated with the monitoring of dogs using the dog park, the unpredictability of dogs around small children, and other inherent dangers associated with animals and dog parks, **children under the age of 14 must be accompanied by an adult** within the Anthem Dog Park.

All dogs must wear a tag evidencing current licensure with Maricopa County, and the ACC provided collar tag as proof of Anthem Dog Park registration, and conform to all other laws of the state of Arizona while within the Anthem Dog Park.

MEMBERSHIP DETAILS

Residents seeking membership in the Anthem Dog Park must submit Maricopa County dog license certificate and Rabies vaccination paperwork to: dogpark@anthemcouncil.com. Without these documents your membership will not be activated.

Members of the Anthem Dog Park must pay an annual fee of **\$50.00**, which entitles the Member access to the Anthem Dog Park with up to two (2) dogs. Members may pay an additional **\$10.00** per year (per dog) for additional dogs registered to that Member, but in no event shall a Member be entitled to register more than four (4) dogs.

Members shall be given two (2) access fobs that may be used to access the gated facility. A **\$10.00** fee shall be charged to the Member for any replacement access fobs issued to that Member.

Additionally, an Anthem collar tag will be issued for each registered dog listed on the Anthem Dog Park Membership Application, which must be worn by the registered dogs at all times while using the Anthem Dog Park. A **\$5.00** fee shall be charged to the Member for any replacement collar tags issued to that Member. Collar tags must be picked up at the Community Center to activate your access fob.

Annual renewal fee reminders may be emailed to the Members at the address listed on the Anthem Dog Park Membership Application. However, the Member has the sole obligation to ensure that all required fees are timely paid to avoid the suspension of access privileges.

Members are responsible for submitting current licensing and vaccination paperwork if it expires during the calendar year.

Fob expiration date is based on the earlier of the following: a) membership renewal date or b) rabies expiration date.

GOOD STANDING

Members and their Authorized Users shall cease to be in good standing upon the occurrence of any of the following:

- Failure to provide current Maricopa County licensing information.
- Failure to pay any ACC fees, dues or other charges, or any installment thereof, on or before the due date.

Anthem Dog Park Membership Guidelines (cont'd)

- Failure to accompany a guest, if and when required, while using the Anthem Dog Park or allowing another person, other than an Authorized User, to use the Member's gate access key fob.
- The Member is no longer a resident of Anthem or an active Community Center member.
- The Member violates these Membership Guidelines, or the Rules, Regulations or CC&Rs of the community.
- The Member commits any act that is deemed offensive, unsafe, or a nuisance in the sole discretion of the ACC.
- The Member's registered dog is deemed "aggressive" as determined by the ACC or pursuant to A.R.S. § 11-1014.01.
- The Member's registered dog has been adjudicated as a "vicious animal" as the term is defined by A.R.S. § 11-1001.

SUSPENSION OF PRIVILEGES

In addition to the suspension of privileges set forth above for Members not in good standing, the ACC may revoke a Member's membership in the Anthem Dog Park at any time, at the sole discretion of the Anthem Community Council.

USE RESTRICTIONS

In addition to all other obligations and requirements set forth herein or otherwise posted at the Anthem Dog Park, all Members, Authorized Users, and their guests must abide by the following rules:

- Children under the age of 14 must be accompanied by an adult.
- No more than two (2) dogs are permitted per responsible dog handler at one time.
- Dogs must be collared at all times while within the Anthem Dog Park and must display the license tag issued by Maricopa County, as well as the collar tag issued by the ACC.
- Dogs must be leashed when entering and exiting the Anthem Dog Park. Maricopa County leash laws must be observed at all times outside of the designated off-leash zones.
- Dogs must be unleashed within the designated off-leash zones.
- Any dog handlers must be present, in sight, and maintain voice command of the dog at all times.
- Dog waste must be cleaned up immediately and disposed of in the receptacles provided.
- Dogs, owners, and park users creating a disturbance or violating park rules must immediately leave the Anthem Dog Park if/when requested by law enforcement and/or park personnel.
- For the safety of all dogs, immediately leash your dog if it exhibits aggressive or anti-social behavior and leave the off-leash area.
- Dogs may not be groomed within the Anthem Dog Park. Professional dog trainers and/or groomers are not permitted to conduct their business at the Anthem Dog Park.
- The Dog Park is not available by reservation for private gatherings or special events.
- Dogs in heat and puppies under 6 months of age are not permitted in the Anthem Dog Park.

Prohibited Items. The following items may not be used or otherwise brought into the off leash zones of the Anthem Dog Park:

- Prong, electric and spike collars
- Food, treats, alcohol, or glass
- Smoking/vaping or tobacco products of any kind
- Muzzles
- Bicycles, strollers, skateboards or scooters
- Personal agility equipment

MANAGEMENT AND OPERATION

The ACC shall have exclusive authority and shall be responsible for the management and operation of the Anthem Dog Park. Membership guidelines may change without notice.

The ACC shall select, retain, supervise, direct, fix the compensation of and discharge, at its sole discretion, all professionals and other personnel, agents and/or independent contractors which ACC deems necessary or desirable for the smooth and efficient operation and maintenance of the facilities.

Any complaints regarding such personnel shall be directed to the ACC or such other person as the ACC may designate. No person other than designated employees of ACC shall reprimand or admonish such personnel or direct them in performing their duties.

Canine Behavior/Communication

- If you have never been to a dog park, familiarize yourself with canine play before visiting the park.
- A first visit to a dog park visit can be stressful for canines and humans. Consider visiting the park at non-peak times.
- Do not overreact to normal behavior. Being overly protective may make your dog/s nervous and aggressive.
- Understand canine communication. Dogs may bark or snap to “set their limits” with other dogs, or to let the other dog/s know they are being too pushy. Dogs have various ways to communicate their dominance to other dogs. This may include:
 - ★ Stiff-legged posture with head held up and back
 - ★ Raised hackles on the back
 - ★ Raised tail
 - ★ Laying across another dog’s shoulders or back
 - ★ Ears back and down
- Be sensitive to other dogs playing. Watch your dog/s carefully, and be prepared to intervene if the interaction seems to be aggressive.
- If your dog/s seems to be pestering or annoying to another dog, divert his/her attention immediately. This means you and your dog/s should move to another part of the park.
- If your dog/s becomes fearful or anxious, do not force him/her to stay.

Prevent Problems – Be Alert

- **Know your dog/s:** Monitor situations carefully and be prepared to intervene before behavior escalates into a full-fledged fight.
- Do not bring dogs with aggressive tendencies to the park. You are risking harm and creating a potential liability for yourself.
- If a dogfight occurs, **owners are responsible for breaking it up.** Both owners must get control of their dog/s at once. If the owner gets control of his/her dog/s but the other owner does not, it creates a very dangerous situation for the first dog and owner.
- **The safest way to break up a fight:**
 - ★ Pull the dog/s apart from behind.
 - ★ Grab the tail or hind legs.

- ★ DO NOT grab the collar or put your hands near the dog’s head.
- ★ Both owners should grab their dog/s at the same time.
- ★ Each dog should then be leashed and removed from the park immediately.
- Other owners should get ahold of their own dog/s, and divert their attention elsewhere. The sight of a fight sometimes entices other dogs to get involved.
- If your dog bites another dog, exchange information with the other dog owner. This is a civil matter to be settled privately between members. **If your dog bites a human, contact Maricopa County Animal Control at 602-506-7387.**

Children in the Dog Park

- The dog park is a place for people to enjoy their dog/s.
- Children under the age of 14 must be accompanied by an adult.
- You are responsible for your child’s safety.
- Most dogs are curious and friendly; not all dogs are child-friendly.
- Dogs may feel threatened if a child runs toward them, yells or grabs at them.
- Dogs often run fast and play vigorously, and they may inadvertently knock down and hurt a child.
- If you bring a child to the park, please make sure he/she knows these rules:
 - ★ Do not wave arms, run, scream, chase or tease dogs.
 - ★ Do not pet any dog/s without asking permission from their owner first.
 - ★ When encountering an aggressive dog, do not run! Hide face with arms and stand still “like a tree” with arms and legs tucked into the body. Wait until an adult arrives to help or the dog leaves.
- Your main responsibility is to monitor your dog/s, and to be prepared to intervene if there is any sign of trouble.
- Before bringing children to the dog park, consider whether you can effectively supervise both the dog/s and the children at the same time. If not, instead please consider taking the children to one of Anthem’s other parks.

If I do not live in Anthem, AZ, can I use the dog park? The dog park is available to Anthem residents only.

What identification do I need to have on my dog entering the park? Dog owners must have their Maricopa County license and Anthem collar tag affixed to their dog's collar at all times when in the park.

If my pet is a service dog, do I need to purchase membership and register my dog? Yes, you will still be required to fill out the appropriate paperwork, pay the fee, and obtain an access fob and collar tag.

Does my registration and permit expire? Dog park access fobs expire Dec. 31 of each year and are renewed on an annual basis. You will need to register your dog/s each year to reactivate your access fob.

Can I transfer my dog's collar tag to a different dog? No. Please contact the Community Center membership office at 623-879-3011 to provide licensing and vaccination information for the new dog, at which time a new tag will be issued.

What if I lose my access fob? Contact the Anthem Community Center, 623-879-3011, during business hours. The replacement fee is \$10.00 per fob.

What if I lose the dog's collar tag? Contact the Anthem Community Center, 623-879-3011, during normal business hours. The replacement fee is \$5.00 per tag.

What are the hours of the dog park? Park hours are May-August, 5:30 a.m.-9:45 p.m. and September-April, 6 a.m.-9:45 p.m. daily (weather permitting). The dog park will be closed each Wednesday until noon for scheduled maintenance, as well as other times as needed.

Whom do I inform when an incident occurs at the park? If you have a safety issue that needs addressed please follow these steps:

- If it is a safety emergency (if a person is seriously hurt or in immediate danger of being seriously hurt), please call 911.
- To report suspicious activity or rule violators during business hours, call 623-879-3011. After hours, email dogpark@anthemcouncil.com.
- For maintenance issues, contact Parks & Facilities at 623-879-3028 during business hours.

Can I bring more than one dog to the dog park? No more than two dogs are permitted per resident/handler, at one time. Professional dog trainers are not permitted to conduct training on site.

Are toys permitted at the dog park? Yes. We do ask that all Frisbee, chuckit & ball throwing take place at the back of the off-leash zone to avoid people & dogs being struck by flying objects.

Can I bring my young children with me? Children under the age of 14 must be accompanied by an adult. Not all dogs are child-friendly. Never allow your child to approach or pet a dog without the owner's permission. All dogs have the potential to bite.

Will the dog park be policed or monitored by the ACC staff or dog park stewards? There will not be a staff person stationed at the dog park at all times; however, staff and stewards may monitor the areas periodically.

When does my dog have to be on a leash at the park? Dogs must be leashed at any areas other than inside the off-leash zone. Each zone is intended for off-leash activity only.

My dog is on a correction collar; why can't I use it at the park? Correction collars (such as prong, shock, etc.) can inflict pain, injure the dog wearing the collar and the dogs he plays with during romp time at the park. If you are using a correction collar to walk your dog/s, consider switching to a front clipping body harness for better control.

Why is it important to keep close supervision on my dog in an enclosed area? As a courtesy and for the safety of other attendees, each owner must supervise and control their dog's behavior at all times while visiting the park.

What do I do if I see someone not following the rules? If a steward or ACC employee is at the dog park, you can let them know. However, we encourage everyone to hold others accountable. If you see someone not following the rules (e.g. doesn't pick up dog waste), introduce yourself, remind them of the rule, and thank them when they follow through. If we expect to have a great dog park, we must work together!

Should I bring my dog to the park when it's really hot? Because of the danger of heat illness (to yourself and your dog/s), staff warns against extended use of the park during the heat of the day.

Is there a restriction on breeds allowed in the park? There is no restriction on the breed of dogs allowed in the park. However, please make sure your dog/s get along with other dogs, people and children.



Good Standing Anthem Dog Park Member

Members and their Authorized Users shall cease to be in good standing upon the occurrence of any of the following:

- Failure to provide current Maricopa County licensing information.
- Failure to pay any ACC fees, dues or other charges, or any installment thereof, on or before the due date of their Anthem Dog Park Membership.
- Failure to accompany a guest, if and when required, while using the Anthem Dog Park or allowing another person, other than an Authorized User, to use the Member's gate access key fob.
- The Member is no longer a resident of Anthem or an active Community Center member.
- The Member violates Membership Guidelines, or the Rules, Regulations or CC&Rs of the community.
- The Member commits any act that is deemed offensive, unsafe, or a nuisance in the sole discretion of the Anthem Community Council (ACC).
- The Member's registered dog is deemed "aggressive" as determined by the ACC or pursuant to A.R.S. § 11-1014.01.
- The Member's registered dog has been adjudicated as a "vicious animal" as the term is defined by A.R.S. § 11-1001.

Suspension of Privileges

In addition to the suspension of privileges set forth above for Members not in good standing, the ACC may revoke a Member's membership in the Anthem Dog Park at any time, at the sole discretion of the Anthem Community Council.

Violations

1. Dog bites a resident/guest while visiting the Anthem Dog Park

Maricopa County Animal Control incident report number will be required when completing an Anthem Community Council Dog Park Incident Report.

- **1st Offense:** Two-week "quarantine" is required for all dogs who have bitten a resident/guest.
 - Access fob will be turned off for the two-week period.
 - During the quarantine period, incident reports and supporting documents will be reviewed by the ACC and further suspension may be implemented.
- **2nd Offense:** Suspend resident from using the Dog Park and/or impose fine resident (\$250 to \$500). Dog owner also would be liable for any legal or other fees.

2. Dog bites another dog while visiting the Anthem Dog Park (requiring medical treatment)

Maricopa County Animal Control incident report number will be required when completing an Anthem Community Council Dog Park Incident Report.

- **1st Offense:** Access fob will be turned off for all parties involved until incident report(s) and supporting documentation is reviewed by the ACC.
- **2nd Offense:** Suspend resident from using the Dog Park and/or impose fine resident (\$250 to \$500). Dog owner also would be liable for any legal or other fees.

3. Dog bites another dog while visiting the Anthem Dog Park (no medical treatment needed)

ACC Dog Park Incident Report will need to be completed by all parties.

- **1st Offense:** Removal from Dog Park until conclusion of investigation and note resident account.
- **2nd Offense:** Suspend resident from using the Dog Park and/or impose fine resident (\$250 to \$500). Dog owner also would be liable for any legal or other fees.



Anthem Community Council Dog Park Incident Report Form Resident/Guest

Please note that any incident involving bodily injury to a person or dog requiring medical attention should immediately be reported by calling 911. This form should be completed to the best of your ability for all incidents involving aggressive dog behavior & incidents involving rule violations regardless of the severity.

Date of Incident: _____ Time: _____ a.m./p.m.

Location of Incident: Passive Zone #: _____ Active Zone #: _____
 Other: _____

Description of incident:

Injury Occurred? Y N (if yes, describe injury below)

Incident involved: (check all that apply):

Resident OR Guest

Name _____ M F

Phone _____ Email _____

Home Address _____

Dog's Name _____

Breed _____ **Color** _____ **Weight** _____

Resident OR Guest

Name _____ M F

Phone _____ Email _____

Home Address _____

Dog's Name _____

Breed _____ **Color** _____ **Weight** _____

Witness (Name and phone number): _____

MCSO / EMS / Animal Care & Control notified: Y N

Name of Officer _____ Report # _____

anthem

community council

Anthem Dog Park Dedication Paver Purchase Form

Paver requirements:

- Can only contain a maximum of three lines of text;
- Select a symbol (or none) for the upper right corner;
- Include no more than the character count (including spaces) per line as described below;
- Note: All paver text will be centered and printed in UPPER CASE.

	EXAMPLE	
Right corner		Heart/Paw/Silhouette/None
Line one	BUDDY	14 total characters
Line two	2010 - 2019	15 total characters
Line three	IN OUR HEARTS	15 total characters

Paver placement date at the dog park will be based on number of orders received and manufacturing time.

1. Please circle one symbol for upper right corner (if desired).

HEART



PAW



SILHOUETTE



NONE

2. Fill out the desired text below (show spaces). You may elect to have less than three lines of text. If so, please cross out non-applicable lines and initial.

Line one:

Line two:

Line three:



Required information:

Name: _____

Address: _____

City: _____ State: _____ Zip code: _____

Phone number: _____ (used only for questions)

Email address: _____ (used for questions/confirmation)

Method of payment: Each paver is **\$40.00**. Select one process below.

1. You may complete your transaction online with a credit card on our website:

OnlineAtAnthem.com

- [Residents Tab](#)
- [Activity Registration](#)
- [Login to your CivicRec Account \(or create one\)](#)
- [Anthem Dog Park Tab](#)
- [Dog Park Paver](#)
- [Follow Purchase Instructions](#)
- [A receipt will be emailed containing your order details](#)

OR

2. Fill out this form and drop it off at the Civic Building or Community Center front desk; a credit card payment will be processed by a staff representative at that time.

If you have any questions, please contact Jodi Claver at jclaver@anthemcouncil.com or 623-879-3011. Thank you for your support of the Anthem Dog Park!



Select only one symbol which will be located in the upper right corner of the paver.
Three options below:



Dog Paw



Heart



Silhouette

Example Paver



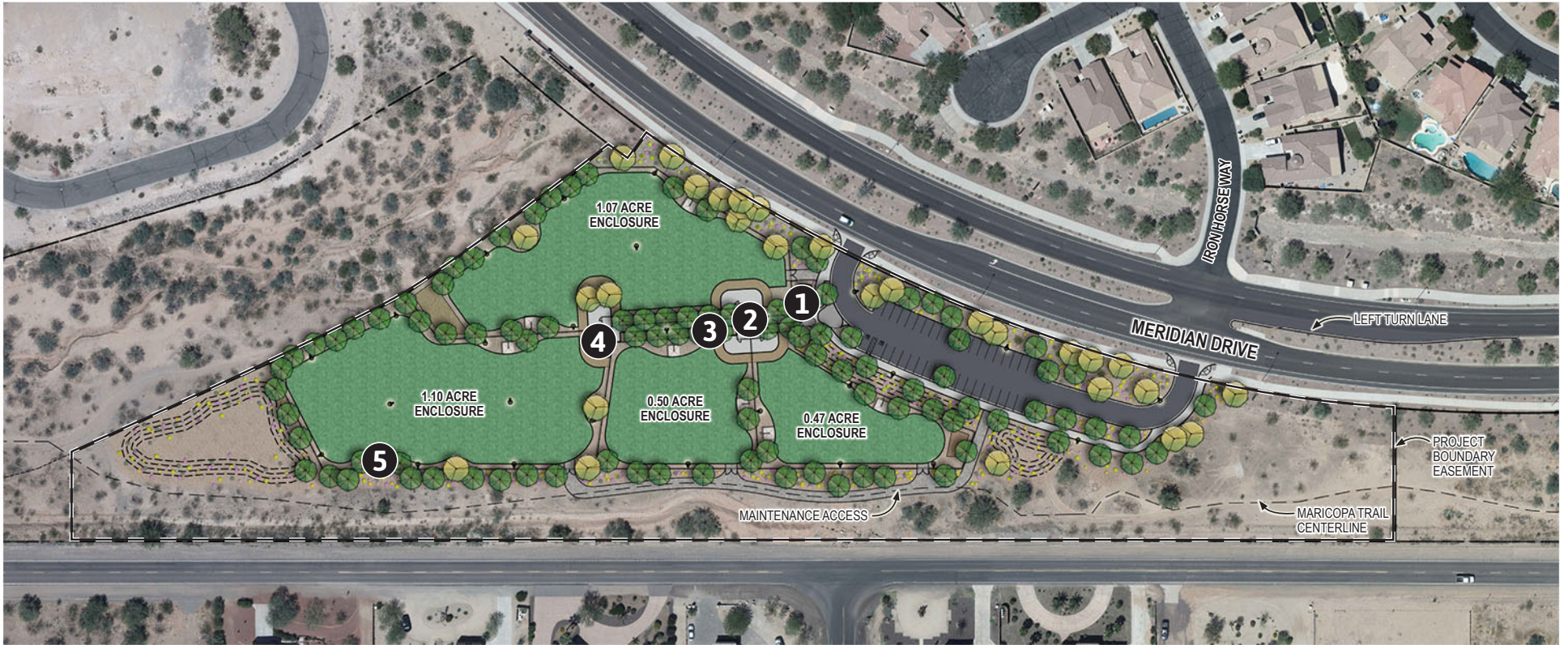

- 1** Entrance/Fob keypad
- 2** Chilled Bottle filler
- 3** Paw Rinse station
- 4** Dog water fountains at entry of each zone
- 5** 2 shade canopy areas in each zone



ANTHEM DOG PARK

Dog Park Hours:

- May-August 5:30 a.m.-9:45 p.m. •
- Sept.-April 6 a.m.-9:45 p.m.
- Closed every Wednesday until noon for maintenance.